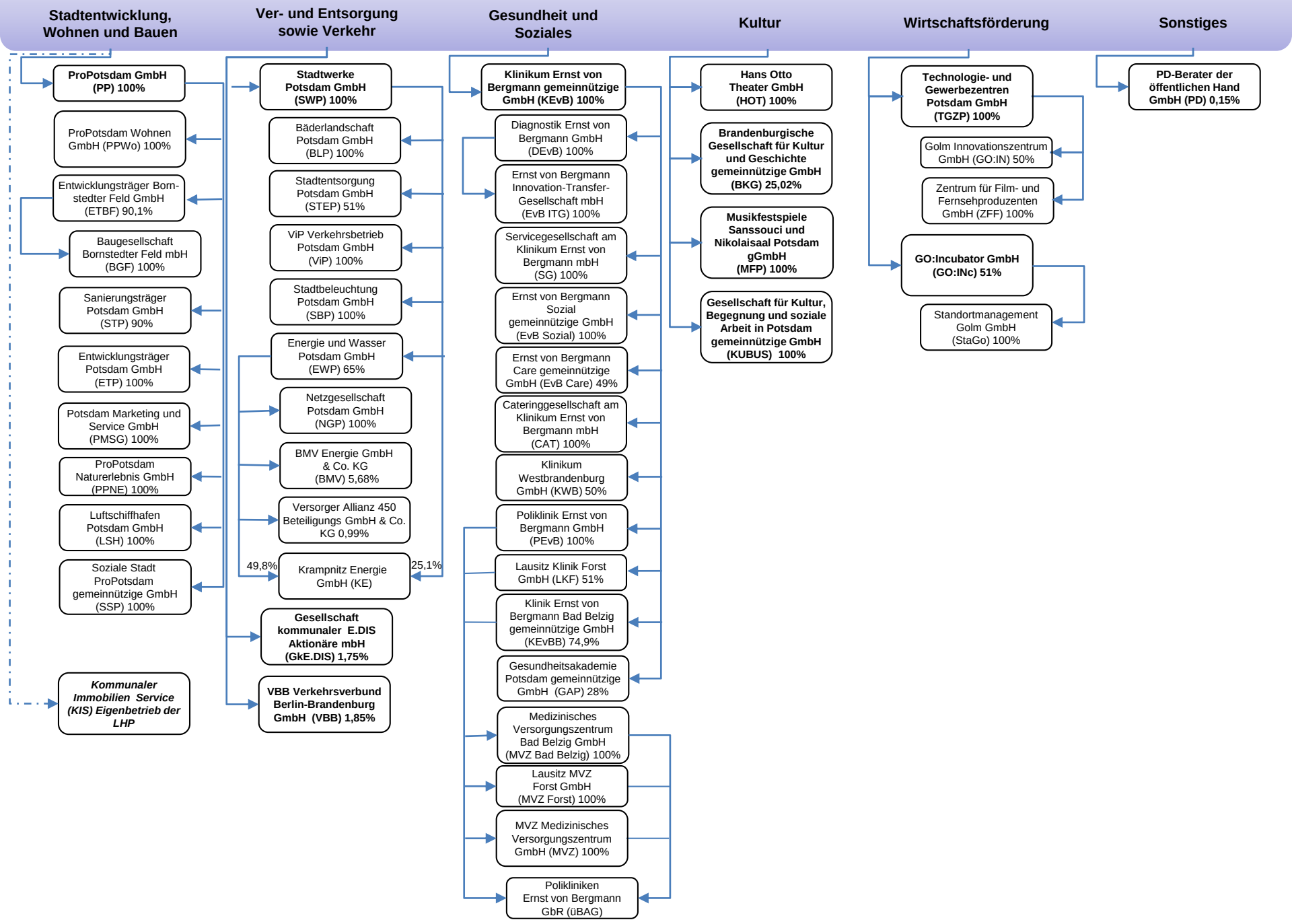Landeshauptstadt Potsdam (LHP) Stand (01.07.2025)